



MMDA [A]/PP No. 63/89  
 C.No. A/1124/89  
 Assd. ...  
 Scrutiny  
 PART I  
 PART II  
 A.T. DP

PROPOSED DWELLING HOUSE  
 AT P.N. 3 S.N. 317/Pt Pt OF  
 MADURAVOTAL VILLAGE,  
 SAIDAPET TALUK  
 MADURAVOTAL TOWN PANCHAYAT.  
 SCALE: 1"=80' 1:100  
 FOR C. GUNASUNDARI  
 - W/S V. MANAVALAN.

**JOINERIES:**

D1	DOOR	3'3" x 6'6"	100 x 1.98
D2	DOOR	3'0" x 6'6"	90 x 1.98
D3	DOOR	2'6" x 6'6"	75 x 1.98
G-D	GRILLED DOOR	3'3" x 6'6"	100 x 1.98
W1	WINDOW	6'6" x 4'6"	1.82 x 1.22
W2	WINDOW	4'6" x 4'6"	1.22 x 1.22
W3	WINDOW	5'6" x 4'6"	1.52 x 1.22
W4	WINDOW	1'6" x 4'6"	.45 x 1.22
V1	VENTILATOR	3'6" x 2'6"	.90 x .60
V2	VENTILATOR	1'6" x 2'6"	.35 x .60
G-W	GRILLED WINDOW	6'6" x 4'6"	1.82 x 1.22

TOTAL PLOT AREA: 3540 SFT.  
 GROUND FLOOR AREA: 890 SFT.  
 HEAD ROOM AREA: 94 SFT.

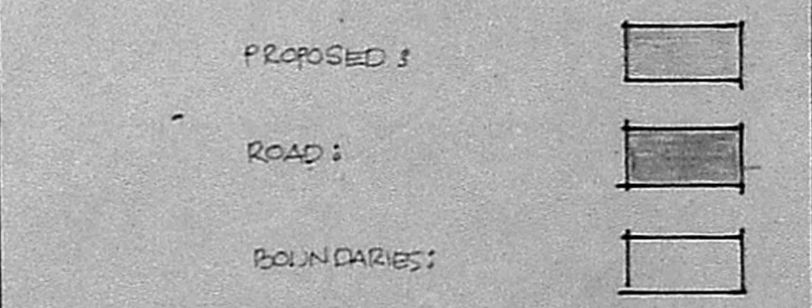

OWNER: C. Gunasundari

**R. Mohan Rao, D.C.E.**  
 LICENSED SURVEYOR  
 CORPORATION OF MADRAS  
 REG. NO. 14  
 AMBATTUR TOWNSHIP  
 ALANDUR MUNICIPALITY  
 CONSULTING ENGINEER & CONTRACTOR  
 Office: 15, MADLEY ROAD  
 & MAGAR, MADRAS-600 013  
 LICENSED SURVEYOR

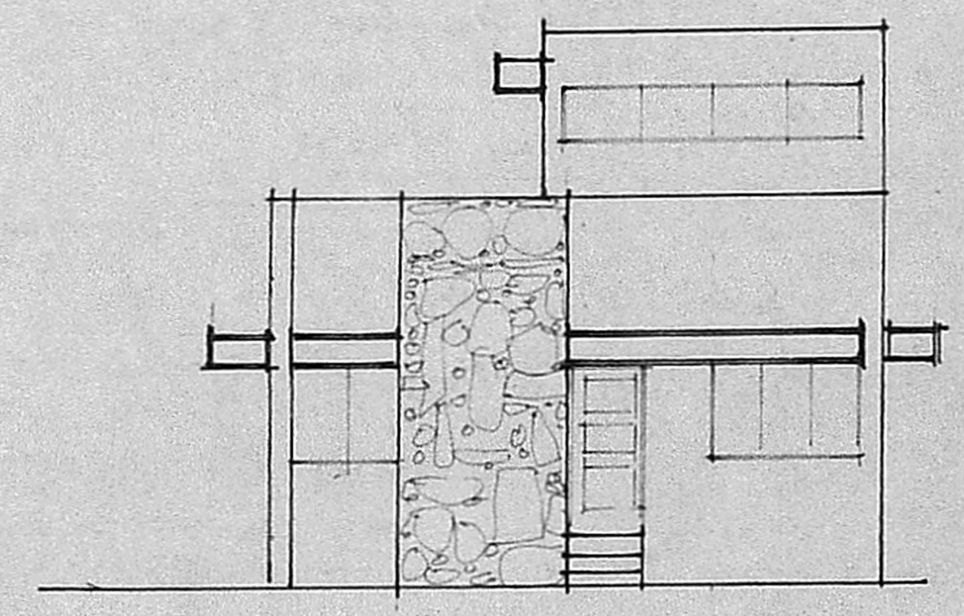

FRONT ELEVATION

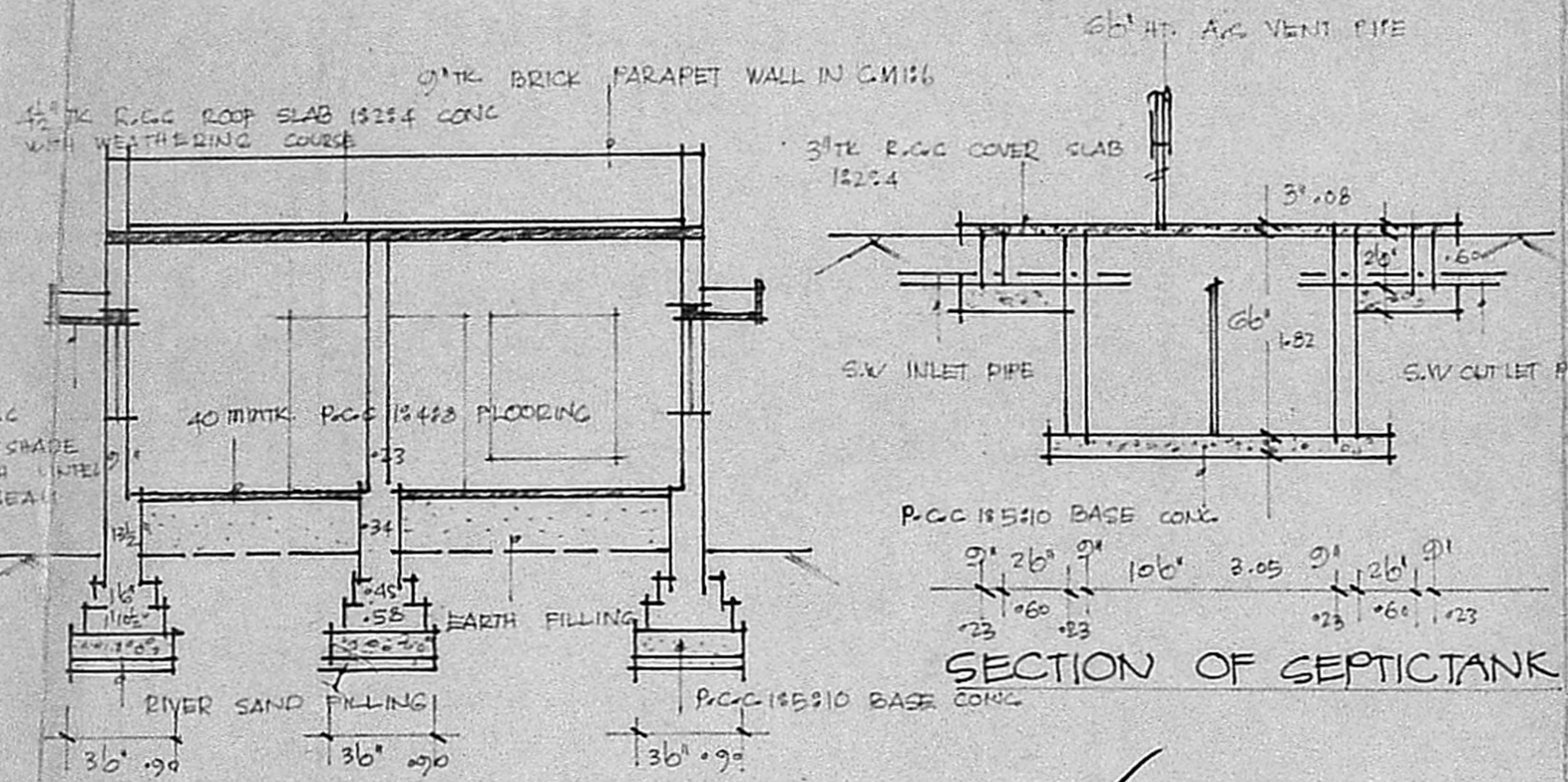

SECTION OF SEPTICTANK

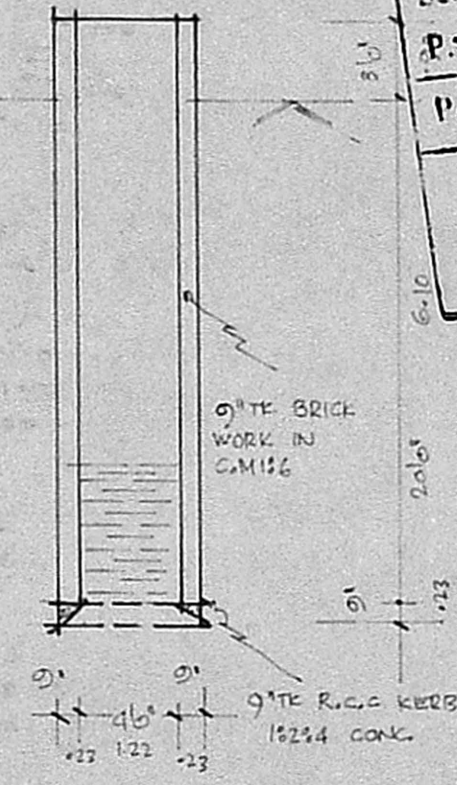

SECTION OF WELL

Inspected  
 11.4.89  
 11.4.89

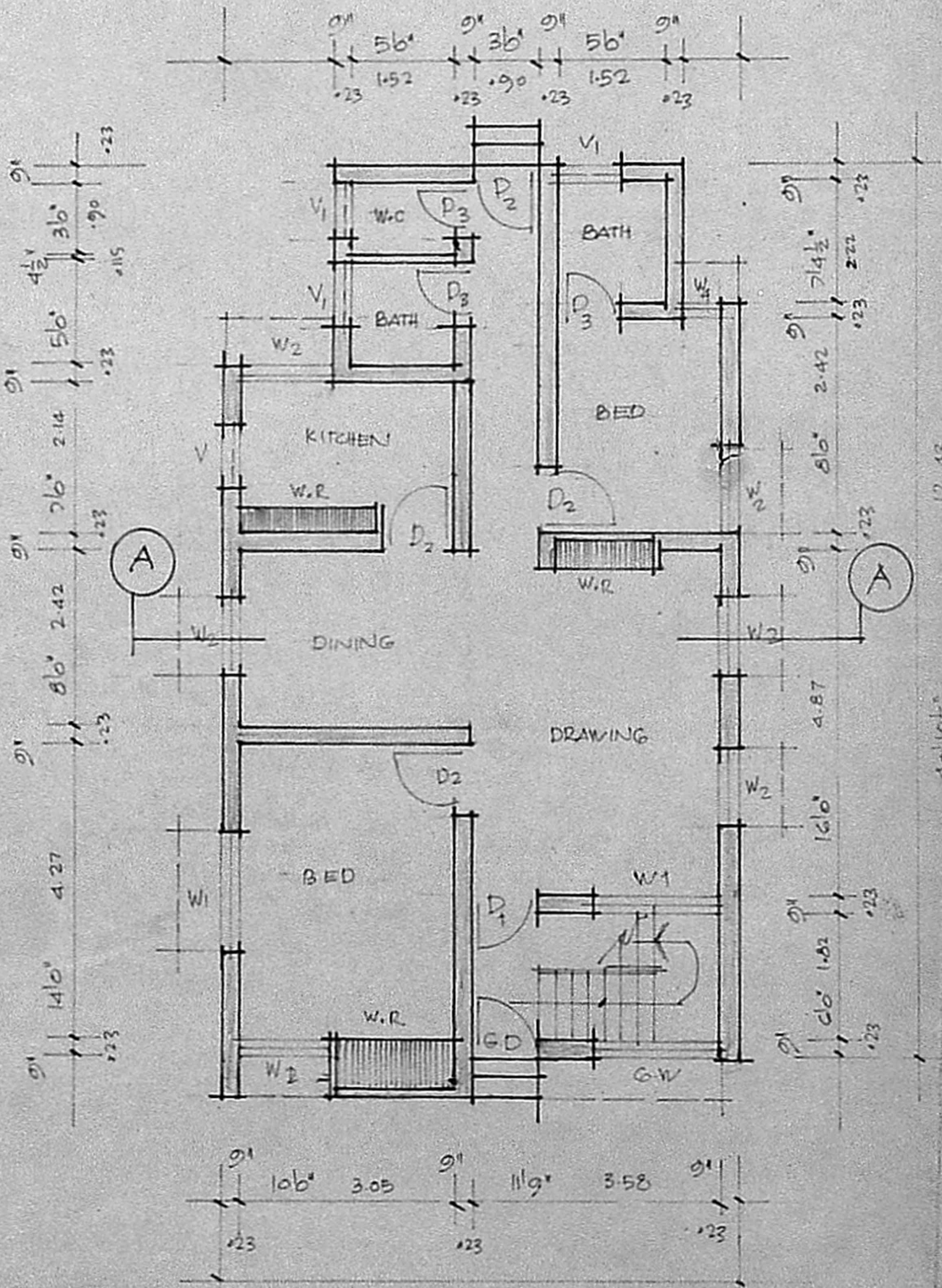

GROUND FLOOR PLAN

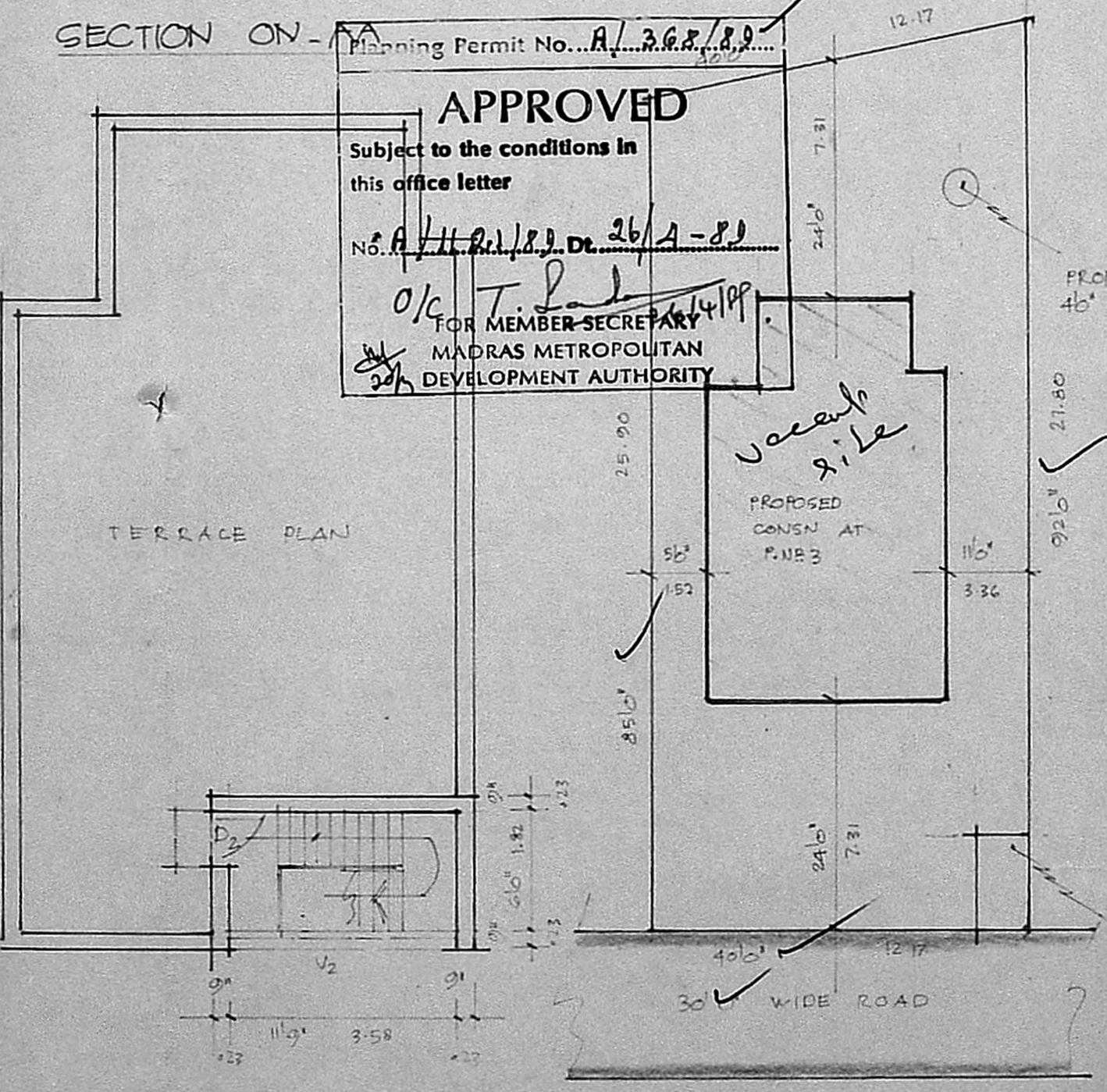

TERRACE FLOOR PLAN

Planning Permit No. A/368/89  
**APPROVED**  
 Subject to the conditions in  
 this office letter  
 No. A/1124/89, Dt. 26/4-89  
 o/c T. P. ...  
 FOR MEMBER SECRETARY  
 MADRAS METROPOLITAN  
 DEVELOPMENT AUTHORITY

SITE PLAN

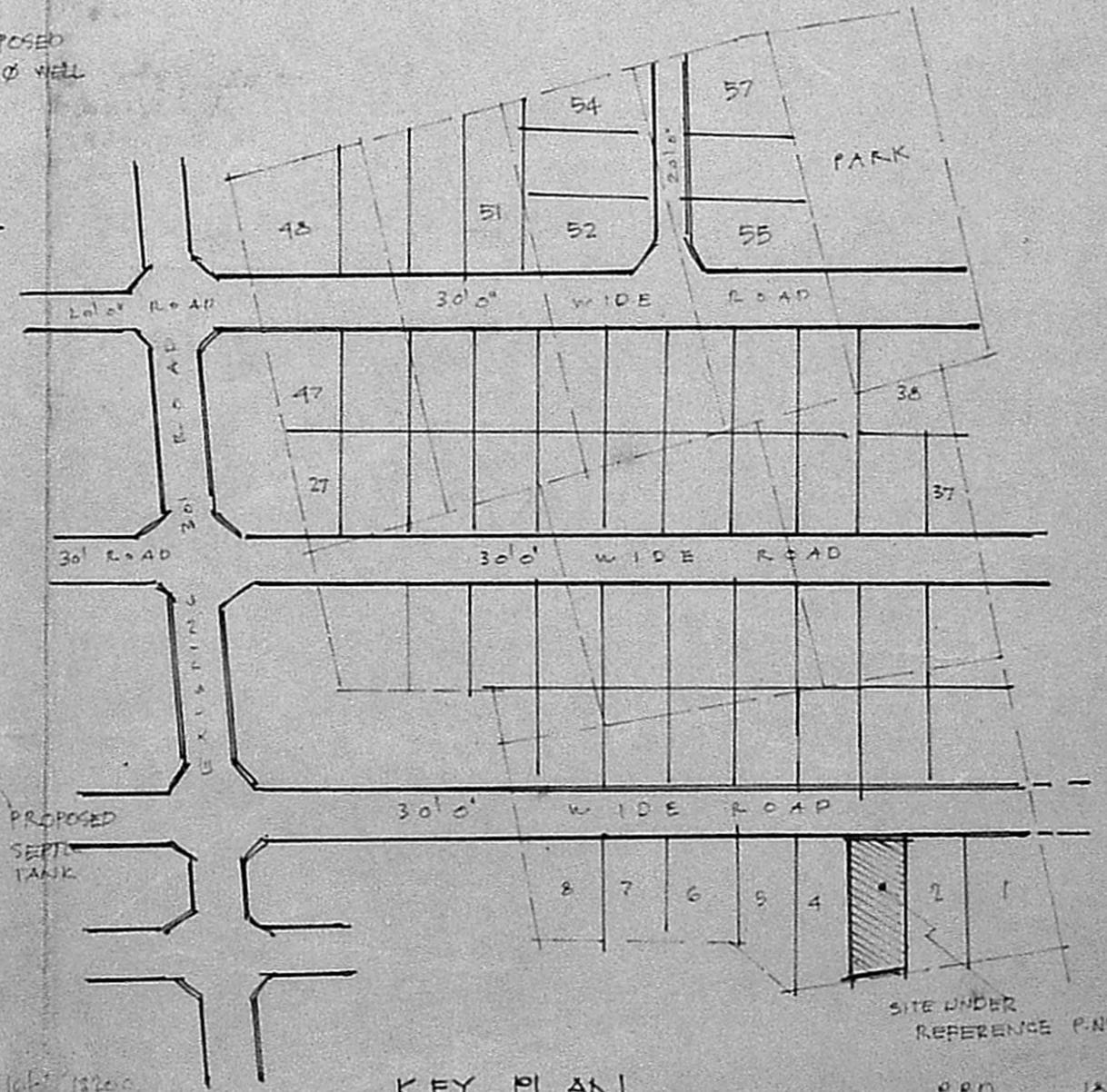

KEY PLAN

SCALE: 1"=160' 1:200

NOT TO SCALE  
 P.P.D. NO. 182  
 L.O. NO. 87  
 APPD. VIDE LETTER NO.  
 D22/1125/85 DT. 8.1.87